

+NOTICE!!

These documents have been scanned!

Do not place un-scanned documents beneath this notice!

Do not remove this notice from this file!

GPO Jacket No. 560-102
Print Order 61549
Rise Business Services, LLC
Job=AZ15 1/8/2020



Box Number= AZ15283



Claim Begin-End: AMC458034-AMC458034

1 Initial Receipt



AZ15283-43

AMC458525-AMC458783

United States Department of the Interior
Bureau of Land Management
 DIV OF LANDS, MINRLS & ENERGY
 ONE N CENTRAL AVE
 PHOENIX, AZ 85004 -4427
 Phone: 602-417-9200

Receipt	
No:	4589607

Transaction #: 4711322
Date of Transaction: 10/22/2019
CUSTOMER:
DEPARTMENT OF LAND TRANSFER 942 CALLE AMANECER STE B SAN CLEMENTE, CA 92673-6220 US

ENTERED
 NOV 12 2019
 BY: *R. Allen*

LINE #	QTY	DESCRIPTION	REMARKS	UNIT PRICE	TOTAL
1	1.00	LOCATABLE MINERALS / MINING CLAIMS-NEW, UNADJUD, ONE OR MORE AUTH NOS / NEW MINING CLAIM PROCESSING FEE CASES: AMC458034/\$20.00		- n/a -	20.00
2	1.00	LOCATABLE MINERALS / MINING CLAIMS-NEW, UNADJUD, ONE OR MORE AUTH NOS / NEW MINING CLAIMS LOCATION FEE CASES: AMC458034/\$40.00		- n/a -	40.00
3	1.00	LOCATABLE MINERALS / MINING CLAIMS-NEW, UNADJUD, ONE OR MORE AUTH NOS / NEW MINING CLAIMS MAINTENANCE FEE CASES: AMC458034/\$165.00		- n/a -	165.00
TOTAL:					\$225.00

PAYMENT INFORMATION			
1	AMOUNT:	225.00	POSTMARKED: N/A
	TYPE:	CHECK	RECEIVED: 10/21/2019
	CHECK NO:	11095	
	NAME:	DEPARTMENT OF LAND TRANSFER 942 CALLE AMANECER STE B SAN CLEMENTE CA 92673-6220 US	

REMARKS

This receipt was generated by the automated BLM Collections and Billing System and is a paper representation of a portion of the official electronic record contained therein.

NOTICE!!

These documents have been scanned!

Do not place un-scanned documents beneath this notice!

Do not remove this notice from this file!

GPO Jacket No. 560-102
Print Order 61549
Rise Business Services, LLC
Job=AZ15 1/8/2020



Box Number= AZ15283



Claim Begin-End: AMC458034-AMC458034

2 Correspondence



AZ15283-43

AMC458525-AMC458783

**NO
DOCUMENTS
FOUND**

NO DOCUMENTS FOUND
NO DOCUMENTS FOUND

NOTICE!!

These documents have been scanned!

Do not place un-scanned documents beneath this notice!

Do not remove this notice from this file!

GPO Jacket No. 560-102
Print Order 61549
Rise Business Services, LLC
Job=AZ15 1/8/2020



Box Number= AZ15283



Claim Begin-End: AMC458034-AMC458034

3 Transfers



AZ15283-43

AMC458525-AMC458783



DEPARTMENT OF LAND TRANSFER INFORMATION

458034

PROTECTING AMERICA'S RESOURCES

TEL 949.361.6618
FAX 949.366.9945

WWW.LANDTRANSFER.US.COM
942 CALLE AMANECER SUITE B
SAN CLEMENTE, CA 92673

November 23, 2019

Bureau of Land Management
Arizona State Office
One North Central Avenue
Suite 800
Phoenix, AZ 85004-4427

RE: Mining Claim Change of Ownership/Quitclaim Deed to be processed

To Whom It May Concern:

Enclosed, please find a Mining Claim Change of Ownership Requests in the form of Legal Quitclaim Deed to be processed.

Also attached you will find my check for payment in the amount of \$15.00 for the processing of this Quitclaim Deed.

Should you need any additional information, please do not hesitate to call on me.

Warmest Regards,

Steven L. Cyros, President
Tel; 949-212-5335

RECEIVED
BLM AZ STATE OFFICE
2019 NOV 26 P 2:14
PHOENIX, ARIZONA

ENTERED
DEC 03 2019

4617754

RECORDING REQUESTED BY:
(Mail Recorded Document To;)
Department of Land Transfer Inc.
942 Calle Amanecer, Suite B
San Clemente, CA
92673

FOR RECORDER'S USE

UNPATENTED MINING CLAIM QUITCLAIM DEED

NOTICE IS HEREBY GIVEN that Department of Land Transfer Information, Inc., a Wyoming Corporation whose current mailing address is 942 Calle Amanecer, Suite B, San Clemente, CA 92673 (collectively, "GRANTOR"), in consideration of money received and other good and valuable consideration, do hereby remise, release and forever quitclaim to; Brian Orr, whose mailing address is 260 S Alma Schl Rd., Ste 106, Mesa AZ 85210-1008 (collectively, "Grantee"), all rights, title and interest of Grantor, in and to the following mining claim; The **ROUGH RIDER MINE** lode mining claim, **AMC458034**. The general course of this claim is North and South and it is situated in the Northeast and Southeast Quarters of Section 30, Township 9N, Range 2W, Gila Salt River Meridian, Yavapai County, Arizona. This claim is 1,500 feet in length and 600 feet in width. This claim runs from the location monument on which this location notice is posted approximately 1,200 feet in a Northerly direction to the North end line and approximately 300 feet in a Southerly direction to the South end line. This claim is marked by four (4) monuments, one at each corner of the claim. Additionally, there are two (2) end-line markers on each side of the center of the claim. All markers are 4" x 4" wooden posts that are buried 1.5' in the ground and protrude 4.5' above the ground embossed with the name of the claim and its location in relation to the claim. The location monument on which this notice is posted is situated within Section 30, Township 9N, Range 2W, Gila Salt River Meridian, Yavapai County, Arizona and this claim encompasses portions of the following quarter section (s), Township (s) and Range (s); SE 1/4 of NE 1/4 and NE 1/4 of SE 1/4 of Section 30, T9N, R2W, Gila Salt River Meridian, Yavapai County, Arizona. The locality of this claim with reference to some natural object or permanent monument and additional information (if any) concerning its locality are as follows: NE corner of this claim is 1,300 Feet south and 455 Feet west of the NE corner of Section 30, T9N, R2W.

Tax Exemption Code A6

IN WITNESS WHEREOF, this Mining Claim Quitclaim Deed is executed on November 23, 2019:

DEPARTMENT OF LAND TRANSFER INFORMATION, INC.



Steven L. Cyros, President
Authorized Officer for DEPARTMENT OF LAND TRANSFER INFORMATION, INC.

A notary public or other officer completing this certificate verifies only the identity of the individual who signed the document to which this certificate is attached, and not the truthfulness, accuracy, or validity of that document.

ACKNOWLEDGMENT
STATE OF ARIZONA
COUNTY OF PIMA, SS:

On November 23, 2019, before me, Nicole Gray, notary public, personally appeared Steven L. Cyros, who proved to me on the basis of satisfactory evidence to be the person(s) whose names(s) is/are subscribed to the within instrument and acknowledged to me that he/she/they executed the same in his/her/their authorized capacity(ies), and that but his/her/their signatures(s) on the instrument the person(s), or the entity upon behalf of which the person(s) acted, executed the instrument.

I certify under PENALTY OF PERJURY under the laws of State of Arizona that the foregoing paragraph is true and correct.

WITNESS my hand and official seal.

Signature  (SEAL)

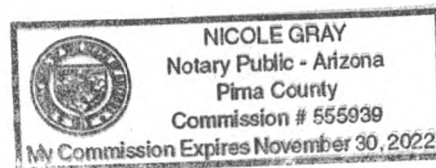

RECEIVED
BLM-AZ STATE DEPT OF
2019 NOV 26 P 5:14
PHOENIX, ARIZONA

United States Department of the Interior
Bureau of Land Management
 DIV OF LANDS, MINRLS & ENERGY
 ONE N CENTRAL AVE
 PHOENIX, AZ 85004 -4427
 Phone: 602-417-9200

Receipt

No: 4617754

Transaction #: 4739971	
Date of Transaction: 11/27/2019	
CUSTOMER:	
DEPARTMENT OF LAND TRANSFER INFORMATION INC 942 CALLE AMANECER STE B SAN CLEMENTE, CA 92673-6220 US	

LINE #	QTY	DESCRIPTION	REMARKS	UNIT PRICE	TOTAL
1	1.00	LOCATABLE MINERALS / MINING CLAIMS- NOT NEW-UNADJUD, ONE AUTH NO. ONLY / MINING CLAIM MONEY RECEIVED CASES: AMC458034/\$15.00	TRF (1)	- n/a -	15.00
TOTAL:					\$15.00

PAYMENT INFORMATION			
1	AMOUNT:	15.00	POSTMARKED: N/A
	TYPE:	CHECK	RECEIVED: 11/26/2019
	CHECK NO:	11177	
	NAME:	DEPARTMENT OF LAND TRANSFER INFORMATION INC 942 CALLE AMANECER STE B SAN CLEMENTE CA 92673-6220 US	

REMARKS

This receipt was generated by the automated BLM Collections and Billing System and is a paper representation of a portion of the official electronic record contained therein.

**NO
DOCUMENTS
FOUND**

NO DOCUMENTS FOUND
NO DOCUMENTS FOUND

NOTICE!!

These documents have been scanned!

Do not place un-scanned documents beneath this notice!

Do not remove this notice from this file!

GPO Jacket No. 560-102
Print Order 61549
Rise Business Services, LLC
Job=AZ15 1/8/2020



Box Number= AZ15283



Claim Begin-End: AMC458034-AMC458034

4 Annual Filings



AZ15283-43

AMC458525-AMC458783

**NO
DOCUMENTS
FOUND**

NO DOCUMENTS FOUND
NO DOCUMENTS FOUND

NOTICE!!

These documents have been scanned!

Do not place un-scanned documents beneath this notice!

Do not remove this notice from this file!

GPO Jacket No. 560-102
Print Order 61549
Rise Business Services, LLC
Job=AZ15 1/8/2020



Box Number= AZ15283



Claim Begin-End: AMC458034-AMC458034

5 Miscellaneous



AZ15283-43

AMC458525-AMC458783



DEPARTMENT OF LAND TRANSFER INFORMATION

PROTECTING AMERICA'S RESOURCES

TEL 949.361.6618
FAX 949.366.9945

WWW.LANDTRANSFER.US.COM
942 CALLE AMANECER SUITE B
SAN CLEMENTE, CA 92673

October 16, 2019

Bureau of Land Management
Arizona State Office
One Central Avenue
Suite 800
Phoenix, AZ 85004-4427

RE: New Location Notice/Unpatented Lode Mining Claim, Morgan Mine

To Whom It May Concern:

Enclosed, please find a check payable to Department of the Interior/BLM for payment in the amount of \$225.00 for a new location notice for an unpatented mining claim.

Should you need any additional information, please do not hesitate to call on me.

Warmest Regards,

Steven L. Cyros, President
Tel; 949-212-5335

RECEIVED
BLM AZ STATE OFFICE
2019 OCT 21 P 2:12
PHOENIX, ARIZONA

NOTICE!!

These documents have been scanned!

Do not place un-scanned documents beneath this notice!

Do not remove this notice from this file!

GPO Jacket No. 560-102
Print Order 61549
Rise Business Services, LLC
Job=AZ15 1/8/2020



Box Number= AZ15283



Claim Begin-End: AMC458034-AMC458034

6 Location Notices-Amendments and Supporting Documents



AZ15283-43

AMC458525-AMC458783

MINING CLAIM STATUS REPORT – Assessment Year 2020

Data Entered: 11/12/19 RAM

MTP Checked By: 11/12/19 RAM
 GEO Checked By: 11/12/19 RAM

LEAD SERIAL NUMBER: AMC 458034 thru AMC _____

NUMBER OF CLAIMS & TYPE:
 _____ / _____ LODE
 _____ PLACER
 _____ ASSOCIATION PLACER
 _____ MILL SITE
 _____ TUNNEL SITE

CHARGES:
 Processing Fee @ \$20 = \$ 20
 Location Fee @ \$40 = \$ 40
 Maintenance Fee @ \$165 = \$ 165
 Add'l Maint Fee for Assoc Placer = \$ _____
SUBTOTAL \$ _____
 Other Fees \$ _____
 Other Fees \$ _____
TOTAL \$ 225

TOTAL ACREAGE: _____ Per Claim
 (Placer Only)

NUMBER OF LOCATORS: _____

DOCUMENTS RECEIVED VIA : Over-the-Counter [] Mail **TIMELY FILED:** Yes No []

LEGAL DESCRIPTION: T 9N R 2W SEC 30
 T _____ R _____ SEC _____
 T _____ R _____ SEC _____
 T _____ R _____ SEC _____
 T _____ R _____ SEC _____

BLM [] FOREST SERVICE [] _____ SUBJ TO PL 359: Yes [] No []
 WILDERNESS AREA [] _____

SPLIT ESTATE: N/A [] SX [] PX [] OTHER [] _____
 SRHA [] Was proper Notice filed if located on SHRA Land? Yes [] No []

RECONVEYED MINERALS ON BLM LAND REQUIRE OPENING ORDER FROM 1944 TO 1993:
 Open to Entry On _____ N/A []

COMMENTS/STATUS: VOID [] PARTIALLY VOID [] PVT MINERALS [] WITHDRAWN LANDS []
 OTHER [] _____

AMC458034

[] Claimant acknowledges that portions of the following claim(s) site(s) may be void or voidable.

Printed Name of Claimant _____ Signature of Claimant _____

*****FINAL ADJUDICATION*****

DATE _____ INITIALS _____

RECORDING REQUESTED BY:

(Mail recording to;)

Department of Land

Transfer Information, Inc.

942 Calle Amanecer, Suite B

San Clemente, CA 92673

FOR RECORDER'S USE

LOCATION NOTICE FOR LODE MINING CLAIM

NOTICE IS HEREBY GIVEN that the **ROUGH RIDER MINE** lode mining claim has been located by Department of Land Transfer Information, Inc., a Wyoming Corporation whose current mailing address is 942 Calle Amanecer, Suite B, San Clemente, CA 92673.

The general course of this claim is North and South and it is situated in the Northeast and Southeast Quarters of Section 30, Township 9N, Range 2W, Gila Salt River Meridian, Yavapai County, Arizona.

This claim is 1,500 feet in length and 600 feet in width. This claim runs from the location monument on which this location notice is posted approximately 1,200 feet in a Northerly direction to the North end line and approximately 300 feet in a Southerly direction to the South end line.

This claim is marked by four (4) monuments, one at each corner of the claim. Additionally, there are two (2) end-line markers on each side of the center of the claim. All markers are 4" x 4" wooden posts that are buried 1.5' in the ground and protrude 4.5' above the ground embossed with the name of the claim and its location in relation to the claim.

The location monument on which this notice is posted is situated within Section 30, Township 9N, Range 2W, Gila Salt River Meridian, Yavapai County, Arizona and this claim encompasses portions of the following quarter section (s), Township (s) and Range (s); SE 1/4 of NE 1/4 and NE 1/4 of SE 1/4 of Section 30, T9N, R2W, Gila Salt River Meridian, Yavapai County, Arizona.

The locality of this claim with reference to some natural object or permanent monument and additional information (if any) concerning its locality are as follows: NE corner of this claim is 1,300 Feet south and 455 Feet west of the NE corner of Section 30, T9N, R2W.

DATED AND POSTED on the ground this 24th day of September, 2019.

Locator of this lode mining claim is:

DEPARTMENT OF LAND TRANSFER INFORMATION, INC.



Steven L. Cyros, President
Authorized Officer for DEPARTMENT OF LAND TRANSFER INFORMATION, INC.

RECEIVED
BLM AZ STATE OFFICE
2019 OCT 21 P 2:12
PHOENIX, ARIZONA

AMC458034

MINING CLAIM MAP

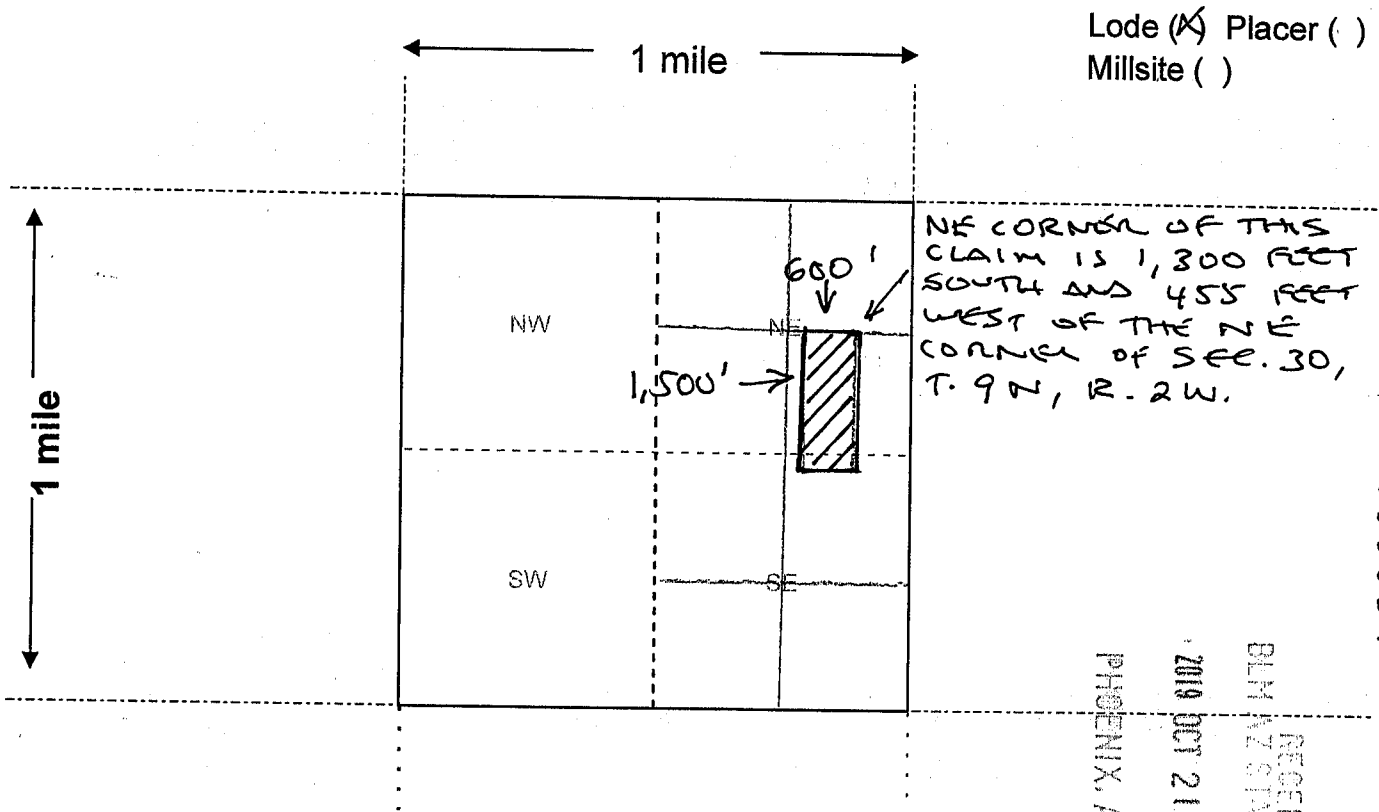

Lode (X) Placer ()
Millsite ()

AMC 458034

RECEIVED
BLM AZ STATE OFFICE
2019 OCT 21 P 2:12
PHOENIX, ARIZONA



Scale: 1" = 2000 feet

- The above map depicts the ROUGH RIDER MINE mining claim, which is located in Section (s) 30, Township 9 N, Range 2 W, GILA SALT RIVER Meridian, YAVAPAI County, AZ Total claim acreage is 20.66 ACRES
- The type of corner and location monuments used are as follows: 4" x 4" WOODEN POSTS
- The bearings and distances in degrees and feet between claim corners and to a public land survey monument are as depicted on the map.
- If the claim is a placer or millsite claim with exterior limits conforming to legal subdivisions of the public survey, provide a legal description of the claim NE CORNER OF THIS CLAIM IS 1,300 FEET SOUTH AND 455 FEET WEST OF THE NE CORNER OF SECTION 30, T. 9 N, R. 2 W.

Form MCF100a
Revised Oct 2018

DEPARTMENT OF THE INTERIOR
BUREAU OF LAND MANAGEMENT
Case Recordation

Geographic Report with Land

Disposition is equal to **AUTHORIZED , CANCELLED , EXPIRED , PENDING , REJECTED , RELINQUISHED , WITHDRAWN**
and Meridian Township Range Section is equal to **14 0090N 0020W 030**
and Admin State is equal to **AZ**

DEPARTMENT OF THE INTERIOR
BUREAU OF LAND MANAGEMENT
Case Recordation
Geographic Report with Land

Admin State: AZ
Geo State: AZ

Serial Number	Total Case Acres:	Casetype	Case Disp	Mer	Twp	Rng	Sec	Sur Type	Sur Nr	Suf	Subdivision	Act Pend
AZA 031568	1.000	293200	EXPIRED	14	0090N	0020W	030	FF			PORTION OF;	
AZA 031799	1.000	293200	EXPIRED					FF			PORTION OF;	
AZA 035151	1.000	293200	PENDING					FF			PORTION OF;	



Department of Land Transfer

942 Calle Amanecer
Suite B
San Clemente, CA 92673

SN BERNARDINO CA 924

17 OCT 2019 PM 5 L

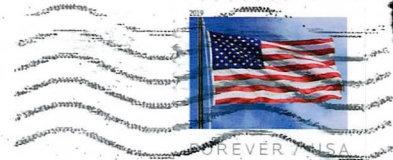

RECEIVED
BLM AZ STATE OFFICE

2019 OCT 21 P 2:13

PHOENIX, ARIZONA

BUREAU OF LAND MANAGEMENT
ARIZONA STATE OFFICE
ONE CENTRAL AVE, STE 800
PHOENIX, AZ 85004-4427

85004-442700



Department of Land Transfer
LandTransfer.us.com
P: 949.361.6618